

# Bridges to the Future?

While a recent Army Corp of Engineers report says this bridge will be under 10 feet of water, the High Speed Rail (HSR) project nearby has other interesting aspects, like a Disneyland East.

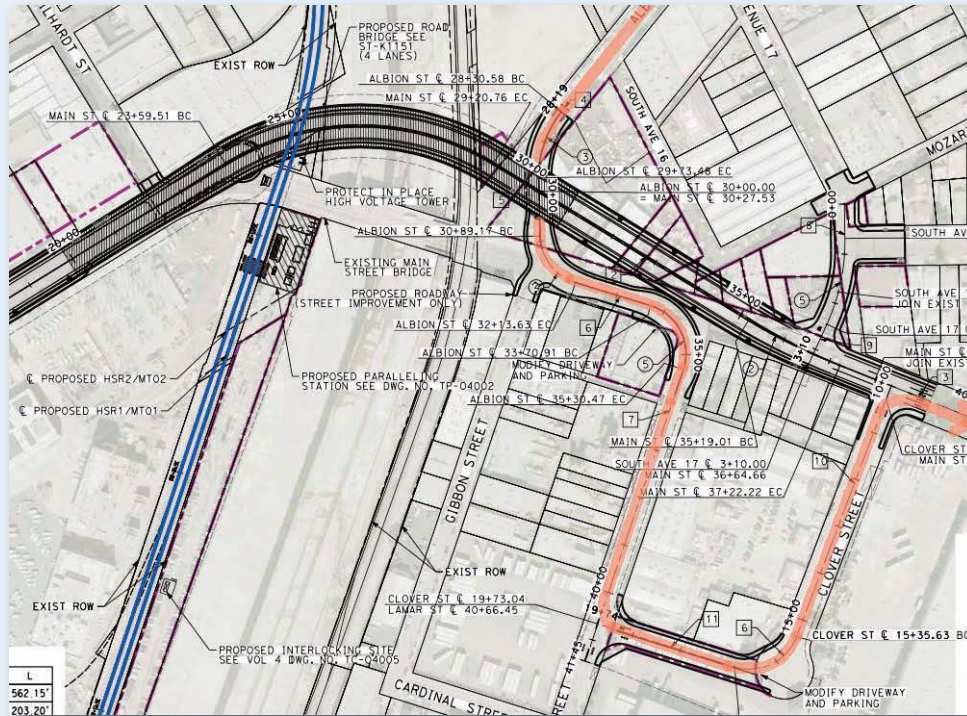

Someone looking for the freeway at night might get lost under these serpentine ramps, weaving under the new Main Street Bridge overhead.

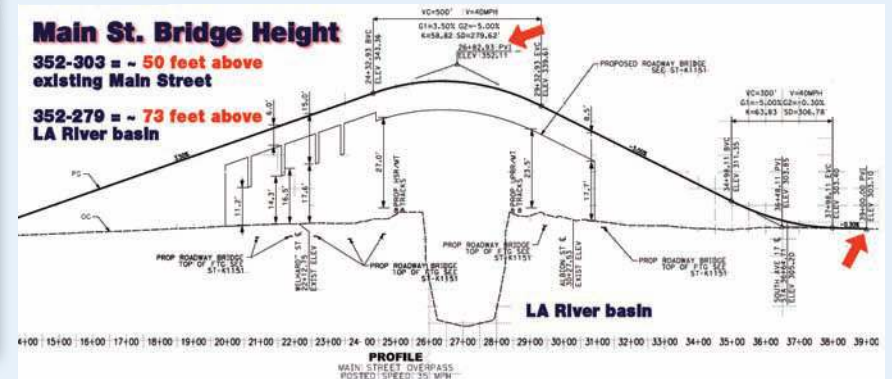

But it could be worse..



City of LA - Albion Riverside Park

This new bridge is required for the HSR to pass underneath, but in this case the rail bed was so high the bridge will rise upwards of 73 feet higher, and will need a very long ramp up and down on either side of the LA River, taking out many cross streets and leaving visitors quite a journey to exit the area.

All this adjacent to the new Albion park, and the journey ends at the largest UPS yard in the Eastside.